Public Records FAIL

How Public Records "Work" in Massachusetts

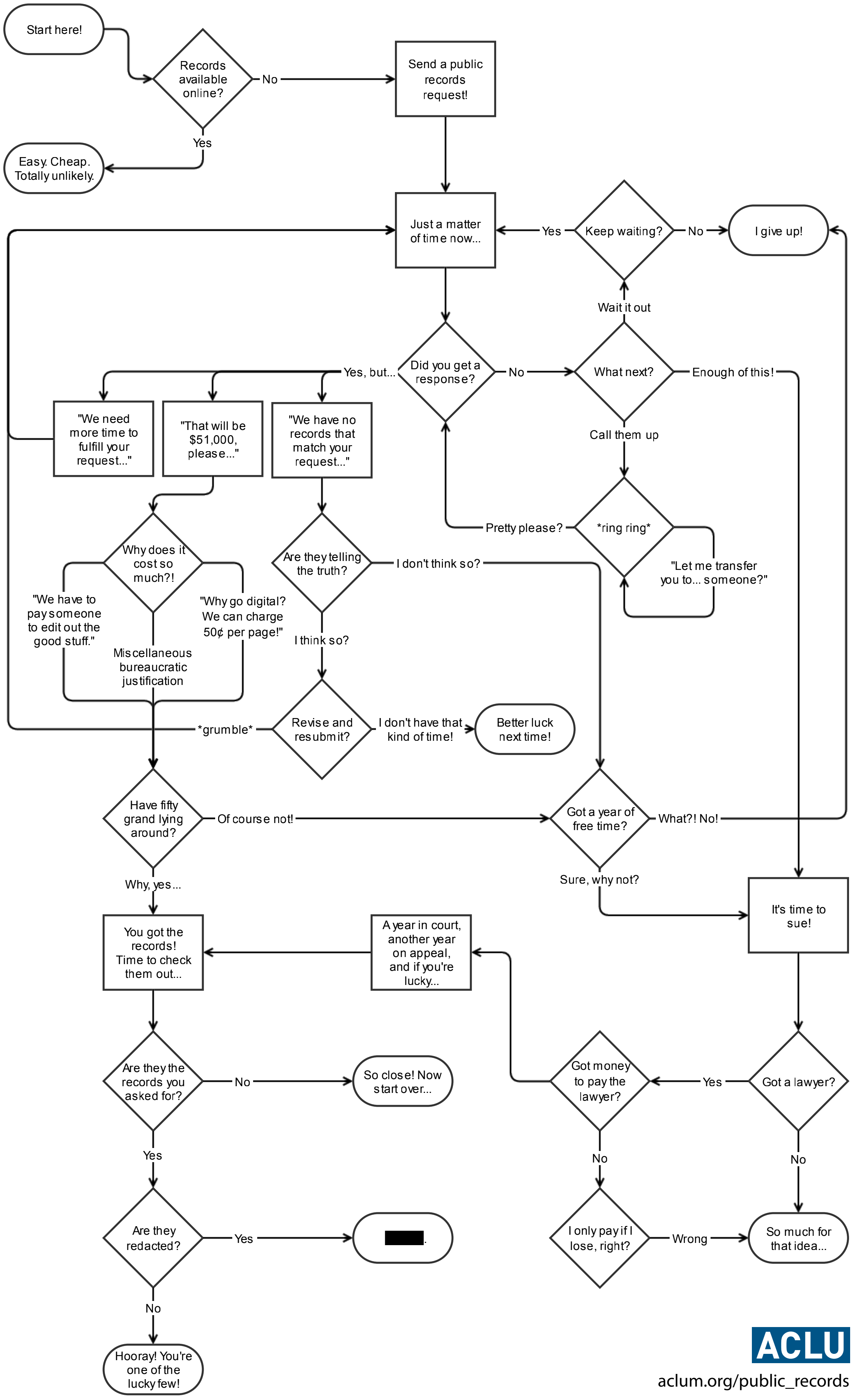

ACLU

aclum.org/public_records